HISTORIA DE UN AMOR

Arranged
by
Harris Pelonis

CARLOS ALMARAN

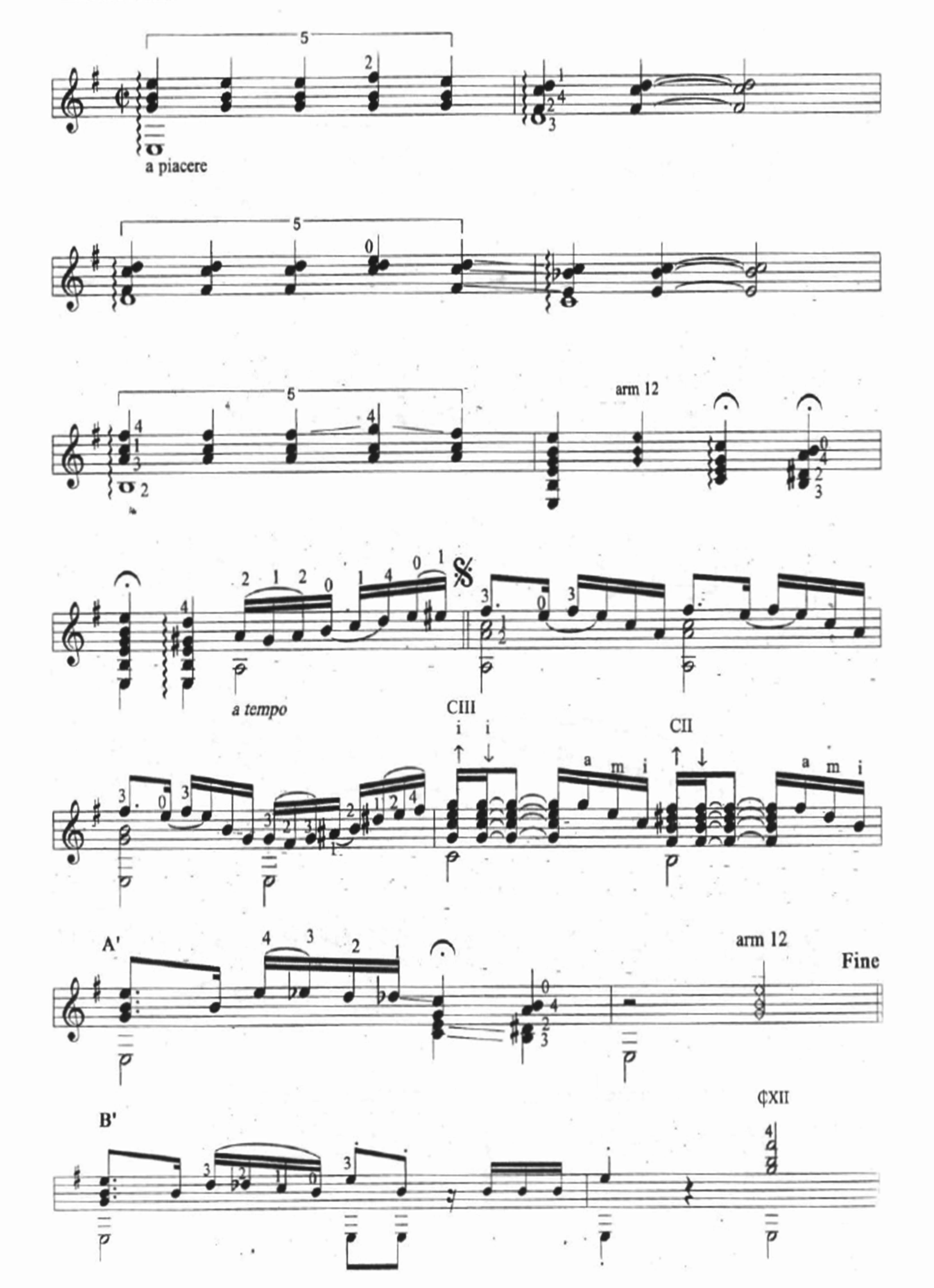

CII

②

CII

CII

CV

CIII

CIII

CII

A'

B'

CII

CVII

A'

CII

B'

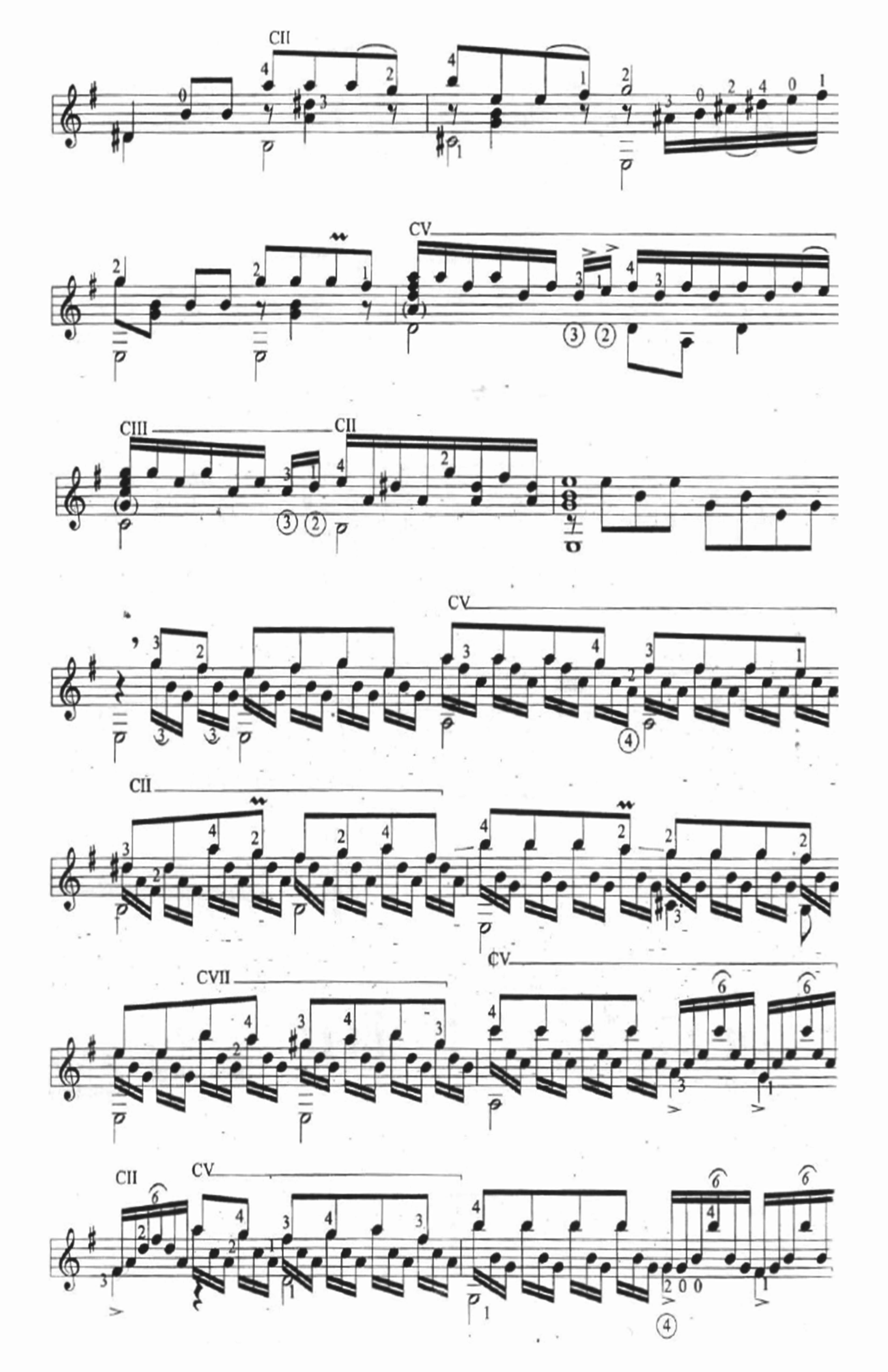
CII
CV
CIII
CII
CV
CII
CV
CV
CVII
CII
CV

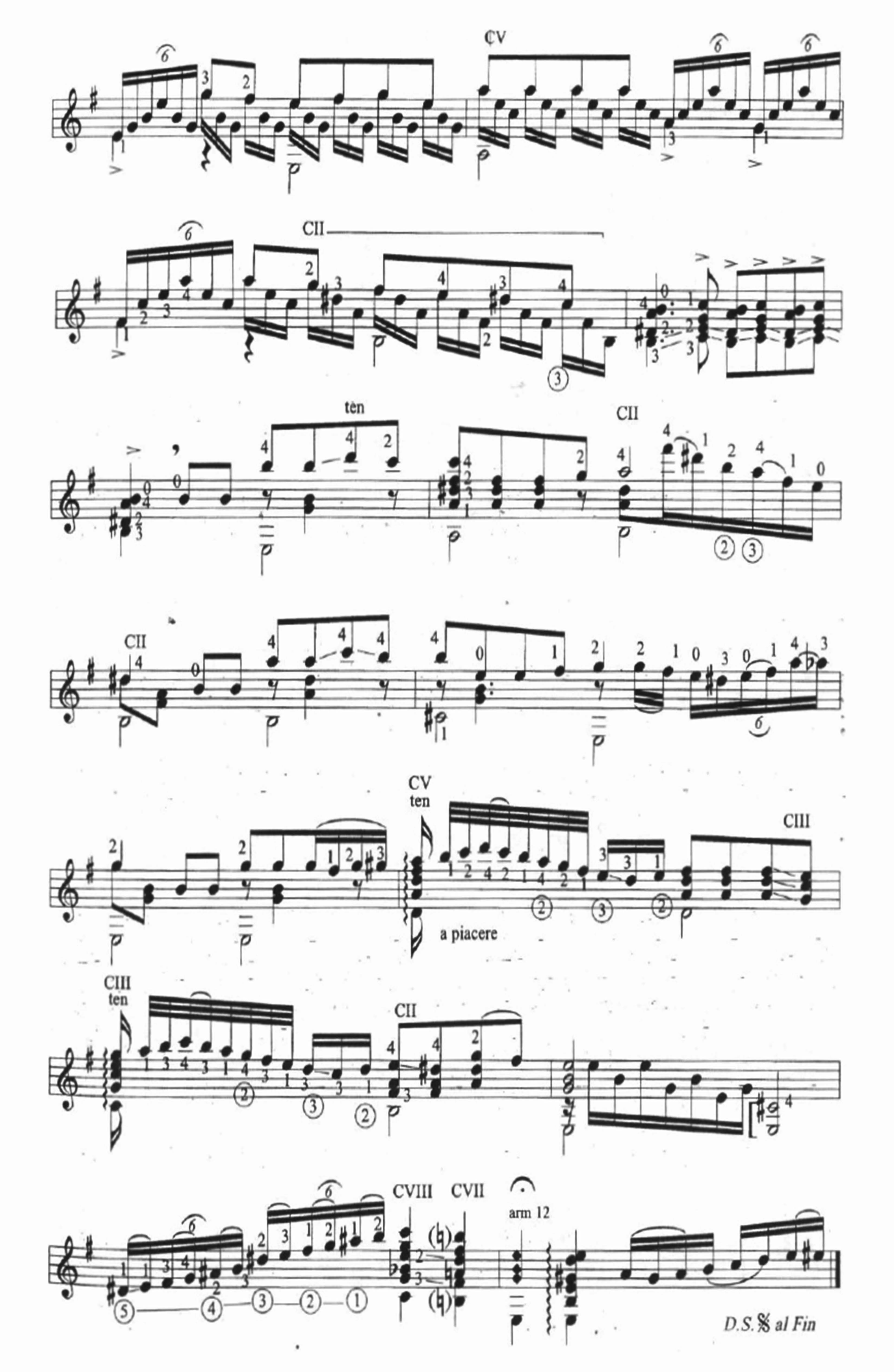
CV
CII
ten
CII
CII
CV
ten
CIII
a piacere
CIII
ten
CII
CVIII
CVII
arm 12
D.S. 𝄋 al Fin